

**Obedience**  
**Friday October 12, 2018 - #2018502820**  
**Saturday October 13, 2018 - #2018502819**  
**Rally**  
**Sunday October 14, 2018 - #2018502816 AM Trial**  
**Sunday October 14, 2018 - #2018502817 PM Trial**

Entries open August 1, 2018. Entries close September 26, 2018 at 12:00 noon after which time entries cannot be accepted, cancelled or submitted EXCEPT as provided for in chapter 11, section 8 of the Dog Show Rules. ENTRIES WILL CLOSE WHEN LIMITS ARE REACHED. A wait list will be established in order to fill openings that are created by cancellation prior to closing date.

**PREMIUM LIST**  
**1<sup>st</sup> Annual Fall Obedience and Rally Trials**  
 (unbenced & indoors)

**WILLIAMSPORT DOG TRAINING CLUB**  
 (licensed by the American Kennel Club)



**OBEDIENCE**  
**Friday October 12, 2018**  
**Saturday October 13, 2018**  
**LIMIT 8 hours – ONE RING**

**RALLY**

**Sunday October 14, 2018 - AM trial LIMIT OF 40 entries ONE RING**  
**Sunday October 14, 2018 - PM trial LIMIT OF 40 entries ONE RING**  
**(THESE ARE TWO SEPARATE TRIALS ON THE SAME DAY, THE DISCOUNTED ENTRY FEE DOES NOT APPLY FOR ENTERING BOTH TRIALS, ONLY THE SAME TRIAL)**

Entries will be accepted for Dogs listed in the AKC Canine Partners Program. Move up's will be allowed

Trial will be held at:  
**PAW & HAND OBEDIENCE**  
**2164 RTE 405 HWY**  
**MUNCY, PA 17756**

Show hours: 8 am – 5 pm. Doors will open at 7 am on Friday, Saturday & Sunday  
**SEND ALL ENTRIES TO:**

Trial Secretary  
**Joe Anne Goodling**  
**4453 County Line Road**  
**Winfield, Pa 17889**  
**570-847-7801**



**American Kennel Club Certification**

Permission granted by the American Kennel Club for the holding of this event under the AKC Rules and Regulations. Gina M. DiNardo Secretary

**WDTC Officers**

**PRESIDENT:** .....Sue Churn  
**VICE PRESIDENT:** ..... Jen Drees  
**TREASURER:** ..... Ellen Moser  
**SECRETARY:** ..... Donna Elkin

**SHOW COMMITTEE:**

**CHAIRPERSON:** Joe Anne Goodling  
**PHONE:** 1-570-847-7801  
**EMAIL:** goldens@ptd.net

**CO-CHAIRPERSON:** Sallie Jordan  
**PHONE:** 1-570-490-6051

**GROUNDS / BUILDING / DIRECTIONS –** Lana Kline 570-772-1414 lmkline54@gmail.com  
**TROPHY CHAIRPERSON:** Joe Anne Goodling  
**HOSPITALITY:** Mary Ellen Culbertson & Diane Bodle  
**CHIEF STEWARD:** Sallie Jordan

**JUDGES**

**OBEDIENCE:**  
**Charles Marcantonio.....Merchantville, NJ**  
 Novice A & B                      Open A & B                      Utility A & B  
 Preferred Novice                      Preferred Open                      Preferred Utility  
 Beg. Novice A & B                      Graduate Novice                      Graduate Open

**RIBBON PRIZES**

First – Blue Rosette                      HIT – Blue & Gold Rosette  
 Second – Red Rosette                      HC – Dark Green & Blue Rosette  
 Third – Yellow Rosette                      Preferred HIT – Blue & Gold Rosette  
 Fourth – White Rosette                      Preferred HC – Dark Green & Blue Rosette  
 Qualifying – Dark green ribbon

**RALLY:**

**Karen Frese.....Harrisburg, Pa**  
 Novice A & B                      Intermediate                      Advance A & B  
 Excellent A & B                      Master

**RIBBON PRIZES**

First – Blue Rosette                      THC – Red & Blue Rosette  
 Second – Red Rosette                      HC – Blue & Green Rosette  
 Third – Yellow Rosette                      Qualifying – Dark green ribbon  
 Fourth – White Rosette

**NEW TITLE RIBBONS AWARDED IN BOTH OBEDIENCE & RALLY**

**ENTRIES OPEN AUGUST 1, 2018**

ENTRIES ACCEPTED VIA FAX AT 570-743-6832. ENTRIES WILL ALSO BE ACCEPTED VIA EMAIL AT [jsltrialsec@gmail.com](mailto:jsltrialsec@gmail.com). ENTRY MUST BE SUBMITTED AS AN ATTACHMENT TO THE EMAIL. ELECTRONIC SIGNATURE ACCEPTED ON ENTRY. BE SURE TO INCLUDE YOUR CREDIT CARD NUMBER, EXPIRATION AND SECURITY CODE ON THE ENTRY FORM.

**THERE WILL BE A \$4.00 CONVENIENCE FEE PER DOG PER TRIAL.** ENTRIES WITHOUT THIS INFORMATION WILL NOT BE ACCEPTED.

ENTRIES ARE \$28.00 FOR FIRST ENTRY AND \$18.00 FOR SECOND ENTRY OF SAME DOG IN SAME TRIAL.

SEND ENTRIES TO: JOE ANNE GOODLING, 4453 COUNTY LINE ROAD, WINFIELD PA 17889.

IF JUDGING PROGRAM & ENTRY NUMBER REQUESTED BY USPS PLEASE ENCLOSE A SASE, 2 IF ENTRY CONFIRMATION IS ALSO REQUESTED.

Transfers will be permitted for both Obedience and Rally in accordance with Obedience Regulations, Chapter 1, Section 16a and Chapter 1, Section 15 Rally Regulations. The request for a transfer must be in writing and presented to the Trial Secretary at least 30 minutes prior to the start of the trial.

**VETERINARIAN SERVICES**

**Wolf Run Veterinary Clinic**

279 US Hwy 220

Muncy, Pa 17756

570-546-7624

8AM to 7PM Friday

**Animal Emergency Center**

395 Susquehanna Trail

Watsonstown, Pa. 17777

570-742-7400

7PM Fri. through 7AM Mon.

**HOSPITAL SERVICES**

**Med Express**

(12.5 mile) Open 8AM to 8PM

1953 E. 3rd Street

Williamsport, Pa 17701

570-323-4072

**Muncy Valley Hospital**

2 mile

215 E. Water Street

Muncy, Pa 17756

570-546-8282

**UPMC Susquehanna Emergency**

15.5 mile

700 High Street

Williamsport, Pa 17701

570-321-1000

**PET FRIENDLY HOTELS NEAR WILLIAMSPORT**

We recommend making reservations early, multiple events in the area

**Best Western** 15 minutes

1840 E 3rd St. Williamsport Pa 17701

570-326-1981

**Candlewood Suites** 16 minutes

1836 E 3rd St. Williamsport, Pa. 17701

570-601-9100

**Comfort Inn** 16 minutes

1959 E 3rd St, Williamsport, PA 17701

570-601-9300

**Econo Lodge** 15 minutes

2019 E 3rd St, Williamsport, PA 17701

570-3261501

**Liberty Lodge** 15 minutes

2021 E 3rd St, Williamsport, PA 17701

570-505-1251

**Motel 6** 15 minutes

2815 Old Montoursville Rd, Montoursville, PA

570-368-8111

**Quality inn / Comfort Inn** 20 min.

330 Commerce Park, New Columbia, Pa 17856

855-849-1513

**Red Roof Inn** 19 minutes

234 Montgomery Pike, Williamsport, Pa 17701

570-322-9050

**CRATING SPACE IS LIMITED! UN-ENTERED DOGS MAY BE ASKED TO LEAVE TO PROVIDE ROOM FOR EXHIBITORS**

**NO X-PENS ALLOWED**

**TARPS/COVERS MUST BE UNDER CRATES & CHAIRS**

**PARKING LIMITED – NO RV PARKING**

**ALL EXHIBITORS ARE RESPONSIBLE FOR THEIR DOGS WASTE PICKUP.**

**THOSE FOUND NOT PICKING UP THEIR DOGS WASTE WILL BE SUBJECT TO A COMMITTEE HEARING AND REPORTED TO THE AKC**

**DIRECTIONS TO SHOW**

Route I-180 West or East, get off Exit 13 heading toward Rte 405 Hughesville. At 2nd light (Penn St/405 intersection), turn left onto 405 North. Building will be on left in 0.8 miles.

Route I-80 from East or West, take Exit 212 (I-180 West) toward Williamsport, and follow directions above for I-180.

From South/Route 15, get on I-80 East and get off at next Exit, #212 for I-180 West towards Williamsport, and follow above directions.

From North (Rte 15), get on I-180 East, see above.

**Trial committee members & trial secretary will have the option of competing at the trial.**

**THERE WILL BE SMALL LUNCH BUFFET FOR PURCHASE**

**NOTICE TO EXHIBITORS**

**ENTRY FEE:** \$28.00 (includes \$3.00 AKC Event Service fee & \$.50 AKC Recording Fee) for the first entry of a dog and \$18.00 for each additional entry of the same dog. Rally cannot be used as a second entry.

**OPEN DATE: ENTRIES OPEN August 1, 2018**

**CLOSING DATE** for entries 12:00 NOON, Wednesday, September 26, 2018 or when the numerical limit has been reached if reached before Noon, September 26, 2018 (at Trial Secretary office) after which entries cannot be accepted, cancelled or substituted except as provided for in Chapter 11, Section 6 of the Dog Show Rules. **AKC RECORDING FEE OF 50¢ & an AKC Event Service Fee of \$3.00** will be required for each dog entered at any Licensed or Member Club Show, Obedience Trial or Tracking Test. If a dog is entered in more than one class in one of these events, the AKC Recording Fee and Service Fee is to be collected on the first entry only. (AKC Rules Applying to Dog Shows, Chapter 11, Section 2). An AKC Recording Fee of \$3.00 will be required for each entry in any Licensed or Member Club Rally Trial. If a dog is entered in more than one class in a Rally event, the AKC Recording Fee is to be collected on each of the entries of that dog. (AKC Rally Regulations, Chapter 1, Section 3). All Recording Fees are paid to the American Kennel Club..

**RETURNED CHECKS & DECLINED CREDIT CARDS** do not constitute a valid entry fee. WDTC will add a \$20.00 collection fee to the amount of each returned check. Subsequent returned checks from the same exhibitors may result in their being put on a CASH ONLY basis.

**ENTRIES RECEIVED WITHOUT FEES** will not be accepted. Telegraph and unsigned entries cannot be accepted. Entries not on official AKC entry forms and photocopies of entry forms without the Agreement and Rules on the reverse side of the Official AKC Entry Form are not acceptable.

**NO ENTRY SHALL BE MADE AND NO ENTRY SHALL BE ACCEPTED WHICH SPECIFIES ANY CONDITIONS AS TO ITS ACCEPTANCE.**

**NO REFUND FOR DUPLICATE ENTRIES.** We will make every effort to find all duplicate entries, but if a dog has been processed, no refund will be made.

Refund and Cash award checks are void after 180 days and will NOT be re-issued.

**ERRORS ON ENTRY BLANKS.** Owners are responsible for errors in making out entry forms, whoever may make such errors, and no entry fee will be refunded in event of such errors or cancellation of entries after the published closing date.

**ENTRY FEES** shall not be refunded in the event that a dog is absent, disqualified, excused by Veterinarian or Judge, or barred from competition by action of Show Committee. If because of riots, civil disturbances or other acts beyond the control of the management it is impossible to open or to complete the show, no refund of entry fee will be made. **BITCHES IN SEASON.** Since bitches in season are not permitted to compete in Obedience Trials, all but \$5.00 of the entry fee for bitches unable to compete for that reason, will be refunded. To be eligible for such refund the Trial Secretary must be notified by letter postmarked OCT 11, 2018 or earlier, together with a veterinarian's certificate on their letterhead confirming the fact that the bitch is in season.

**CONSULT JUDGING PROGRAM FOR TIME OF JUDGING.** All dogs should arrive 15 minutes before judging time. Judges will not wait for any dog holding up a class. Dogs will be judged in catalog order. Owners or agents alone are responsible for the presence of their dogs in the judging ring when their classes are called to be judged. The show-giving club have no obligation or responsibility for providing service through a public address system or stewards or runners for the purpose of calling or locating dogs that are not brought into the ring when requested.

THE SHOW COMMITTEE will use care and diligence for the welfare of dogs and exhibitors, but will not be responsible for, nor assume any liability, in the event of an accident or misfortune to either dogs or exhibitors participating in the show.

THE OBEDIENCE TRIAL AND RALLY TRIAL will be open from 7:00 A.M. to 6:00 P.M.

**FOR A LOOK AT THE FACILITY VISIT PAW & HAND AT**

<http://www.pawandhand.com/facility>

**NO SMOKING WILL BE PERMITTED IN BUILDING OR BUILDING PERIMETER**

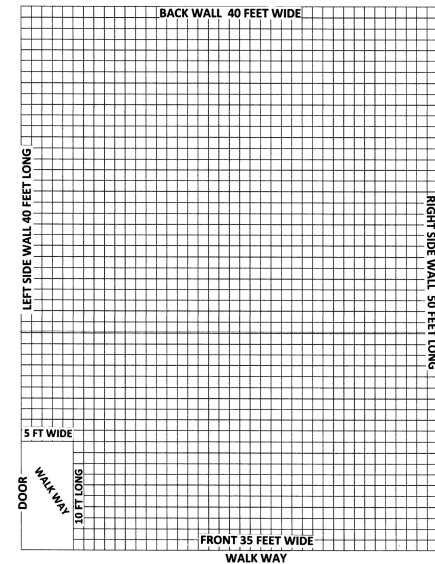



OFFICIAL AMERICAN KENNEL CLUB ENTRY FORM  
WILLIAMSPORT DOG TRAINING CLUB  
142 Market Street  
Williamsport, PA 17701

LIMITED ENTRIES: OBEDIENCE 8 HOURS; RALLY 40 ENTRIES PER TRIAL

FRIDAY 10/12/18  
Obedience #2018502820  
SATURDAY 10/13/18  
Obedience #2018502819  
SUNDAY 10/13/18  
Rally AM trial #2018502816 Rally PM trial #2018502817  
**ENTRIES OPEN August 1, 2018 ENTRIES CLOSE SEPTEMBER 26, 2018 AT 12 NOON**  
Entries \$28 first entry, \$18 second entry of same dog in same trial (SUNDAY IS TWO SEPARATE RALLY TRIALS)  
Fax entries accepted: 1-570-743-6832 MUST include credit card info  
Email entries accepted at jsltrials@gmail.com Entries must be sent as an attachment

I enclose \$ \_\_\_\_\_  
Make checks payable to WDTC Send to: Joe Anne Goodling 4453 County Line Road Winfield, Pa 17889

IMPORTANT-Read Carefully Instructions on Reverse Side Before Filling Out. Numbers in the boxes indicate sections of the instructions relevant to the information needed in that box (PLEASE PRINT)

PLEASE WRITE LEGIBLY / ENTER JUMP HEIGHT IF APPLICABLE

BREED		VARIETY		SEX
OBEDIENCE CLASS	JUMP HT	ADD. OBEDIENCE CLASS	ADD. OBEDIENCE CLASS	
RALLY CLASS	JUMP HT	ADD. RALLY CLASS	ADD. RALLY CLASS	
JR. HANDLER		#	\$24 1 <sup>ST</sup> ENTRY \$15 2 <sup>ND</sup> ENTRY	
FULL NAME OF DOG				
AKC REG. # ILP OR PAL # FOREIGN REG. #		DATE OF BIRTH		
		PLACE OF BIRTH USA CANADA FOREIGN		
BREEDER				
SIRE				
DAM				
OWNER				
ADDRESS				
CITY		STATE	ZIP CODE	COUNTRY

I CERTIFY that I am the actual owner of the dog, or that I am the duly authorized agent of the actual owner whose name I have entered above. In consideration of the acceptance of this entry, I (we) agree to abide by the rules and regulations of The American Kennel Club in effect at the time of this event and by any additional rules and regulations appearing in the premium list for this event, and further agree to be bound by the "Agreement" printed on the reverse side of this entry form. I (we) certify and represent that the dog entered is not a hazard to persons or other dogs. This entry is submitted for acceptance on the foregoing representation and agreement. I (we) agree to conduct myself (ourselves) in accordance with all such Rules and Regulations (including all provisions applying to discipline) and to abide by any decisions made in accord with them.

ELECTRONIC SIGNATURE ACCEPTED FOR EMAIL & CREDIT CARD ENTRIES

SIGNATURE		PHONE
EMAIL		
CREDIT CARD INFORMATION; FEE FOR CC \$4.00 PER DOG PER TRIAL		
NAME:		
NUMBER:	EXP.	SEC.#

\*\*\*ALL CONFIRMATION OF ENTRIES RECEIVED AND MAILING OF ENTRY NUMBERS AND JUDGING PROGRAM WILL BE DONE BY EMAIL\*\*\* IF JUDGING PROGRAM &

ENTRY NUMBER REQUESTED VIA USPS PLEASE ENCLOSE A SASE (2 IF BOTH CONFIRMATION & PROGRAM REQUESTED)

AKC Rules, Regulations, Policies and Guidelines are available on the American Kennel Club Web site, www.akc.org

AGREEMENT

I (we) agree that the club holding this event has the right to refuse this entry for cause which the club shall deem sufficient.  
In consideration of the acceptance of this entry and of the holding of this event and of the opportunity to have the dog judged and to win prizes, ribbons, or trophies, I (we) agree to hold the AKC, the event-giving club, their members, directors, governors, officers, agents, superintendents or event secretary and the owner and/or lessor of the premises and any provider of services that are necessary to hold this event and any employees or volunteers of the aforementioned parties, and any AKC approved judge, judging at this event, harmless from any claim for loss or injury which may be alleged to have been caused directly or indirectly to any person or thing by the act of this dog while in or about the event premises or grounds or near any entrance thereto, and I (we) personally assume all responsibility and liability for any such claim; and I (we) further agree to hold the aforementioned parties harmless from any claim for loss, injury or damage to this dog.

INSTRUCTIONS

- (Variety) if you are entering a dog of breed in which there are varieties for show purposes, please designate the particular variety you are entering, i.e., Cocker Spaniel (solid color black, ASCOB, parti-color), Beagles (not exceeding 13 in., over 13 in. but not exceeding 15 in.), Dachshunds (longhaired, smooth, wirehaired), Collies (rough, smooth), Bull Terriers (colored, white), Manchester Terriers (standard, toy), Chihuahuas (smooth coat, long coat), English Toy Spaniels (King Charles and Ruby, Blenheim and Prince Charles), Poodles (toy, miniature, standard).
- The following categories of dogs may be entered and shown in Best of Breed competition: Dogs that are Champions of Record and dogs which, according to their owners' records, have completed the requirements for a championship, but whose championships are unconfirmed. The showing of unconfirmed Champions in Best of Breed competition is limited to a period of 90 days from the date of the show where the dog completed the requirements for a championship.
- (Event Class) Consult the classification in this premium list. If the event class in which you are entering your dog is divided, then, in addition to designating the class, specify the particular division of the class in which you are entering your dog, i.e. age division, color division, weight division.
- A dog must be entered in the name of the person who actually owned it at the time entries for an event closed. If a registered dog has been acquired by a new owner it must be entered in the name of its new owner in any event for which entries closed after the date of acquirement, regardless of whether the new owner has received the registration certificate indicating that the dog is recorded in his/her name. State on entry form whether transfer application has been mailed to the AKC. (For complete rules, refer to Chapter 11, Section 3.)
- Mixed Breed dogs entering classes for Agility, Obedience, and Rally trials should mark Breed as "All-American Dog/Mixed Breed." Sire and Dam information shall remain blank for mixed breed entrants. An AKC RECORDING FEE of \$.50 and an AKC Event Service Fee of \$3.00 will be required for each dog entered at any Licensed or Member Club Show, Obedience Trial or Tracking Test. If a dog is entered in more than one class in one of these events, the AKC Recording Fee and Service Fee is to be collected on the first entry only. (AKC Rules Applying to Dog Shows, Chapter 11, Section 2). An AKC Recording Fee of \$3.00 will be required for each entry in any Licensed or Member Club Rally Trial. If a dog is entered in more than one class in a Rally event, the AKC Recording Fee is to be collected on each of the entries of that dog. (AKC Rally Regulations, Chapter 1, Section 3). All Recording Fees are paid to the American Kennel Club RETURNED CHECKS & DECLINED CREDIT CARD do not constitute a valid entry fee. WDTC will add a \$20.00 collection fee to the amount of each returned check. Subsequent returned checks from the same exhibitors may result in their being put on a CASH ONLY basis.  
ENTRIES NOT ON OFFICIAL AKC ENTRY FORMS AND PHOTOCOPIES OF ENTRY FORMS without the Agreement and Rules on the reverse side of the Official AKC Entry Form are NOT ACCEPTABLE.  
BITCHES IN SEASON. Since bitches in season are not permitted to compete in Obedience Trials, the Club will refund all but FIVE dollars of the entry fee for bitches unable to compete for that reason. A veterinarian certificate on their letter head must be submitted.